



## Medication Management Solutions

Automated Dispensing Cabinets  
Medication Delivery Carts



At TouchPoint Medical, we are committed to developing customer-driven solutions that advance healthcare professionals' delivery of care.

**We are a global provider of innovative and intelligent Medication Management and Point of Care Solutions to thousands of hospitals and health care facilities around the world.**

Our Medication Management portfolio continues to expand and evolve to meet healthcare professionals' safety and workflow efficiency needs. From automated dispensing cabinets to our mobile medication delivery carts, we are committed to delivering solutions that advance the delivery of care by providing reliable products and dependable customer support throughout your partnership with TouchPoint Medical.

*BRINGING CARE FORWARD.™*



medDispense®  
C series



medDispense®  
CS series



medDispense®  
CT series



medDispense®  
F series



medDispense®  
L series



medDispense®  
M series



medDispense®  
V series



AccessRx MD™



AccessRx Exchange™



AccessRx Secure™

## Medication Dispensing Solutions

---

<b>Automated Dispensing Cabinets</b>	<b>5</b>
medDispense	5
medLogic	10
medDispense L series	18
medDispense F series	22
medDispense M series	26
medDispense V series	30
medDispense CS series	34
medDispense CT series	36
medDispense C series	40
Accessories	42
Services and Technical Support	43

## Mobile Medication Dispensing Solutions

---

<b>Medication Delivery Carts</b>	<b>44</b>
AccessRx MD	46
AccessRx Exchange	48
AccessRx Secure	50



medDispense®

Powered by  
medLogic™

Flexibility. Security. Efficiency.

One software platform, countless hardware configurations all working together to give you safer and more efficient automation across your clinical workflow.

The medDispense® series gives you the control and flexibility to choose the most efficient way to safely store and dispense medications.



medDispense®	C series	CS series	CT series	F series	L series	M series	V series
<b>Storage Locations</b>	800	1,200	1,400	1,248	324	1,440 Standard 2,160 XL	720
<b>Single Dose Dispensing</b>				✓		✓	
<b>Bulk Storage</b>	✓	✓	✓				✓
<b>Progressive Drawer Access</b>				✓		✓	
<b>Pick-to-Light Guidance Technology</b>				✓	✓	✓	✓ *
<b>Steel Construction</b>				✓	✓		✓
<b>Single Item Control</b>	✓		✓	✓	✓	✓	

\* Pick-to-light technology only available on steel front doors.

**KEY BENEFITS**

- 

medGuard™  
Controlled Substance  
Inventory Management
- 

Scalable to Expand and  
Flex with Your Needs
- 

Antimicrobial  
Protection
- 

NurSync™ Remote  
Medication Queuing
- 

One Software  
Platform Across  
All Hardware
- 

Numerous  
Secure Storage  
Configurations
- 

HL7  
Interfacing

## The Value of medDispense®

Medication security and workflow efficiency are crucial to the medication delivery process. medDispense® provides the widest range of interchangeable dispensing hardware, powered by medLogic™ a fully-integrated software platform.

### Flexible Configurations.

All medDispense® cabinets are interchangeable, giving you the most flexibility and security for storing single dose and bulk items.

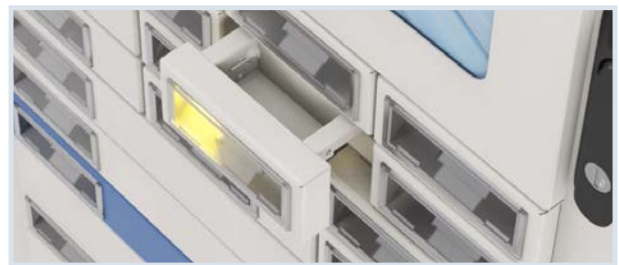

### Easily Expand to Meet Your Changing Medication Storage Requirements

All medDispense® cabinets work together to meet both current and future needs.

### Eliminate Space Constraint Challenges with an Array of Storage Size Options

Storage footprints available ranging from a small desktop unit to a large cabinet for bulk storage.



### A Wide Range of Configurations to Meet Your Capacity and Workflow Needs

Combine high security single dose dispensing alongside bulk storage. All medDispense equipment can be integrated and is powered by medLogic™.

### Highly Configurable Software & Hardware

With medLogic™, you can easily configure user settings and security measures alongside hardware compartment layouts, offering you maximum system flexibility.

## Safe and Secure Dispensing.

Designed to reduce the risk of medication errors and provide secure storage, medDispense® ensures proper safeguards are in place for each item you dispense.



### Credentialed Access and Reporting

- All medications and supplies stored in a controlled, locked, and credentialed environment.
- The PharmacyCenter™ software module provides visibility to remotely view and control inventory from the pharmacy.
- Control access to specific functions with user level permissions and role-based profiles.



### High Security Controlled Substance Storage

- Single dose dispensing with progressive steel drawers (complies with UK ECD regulations).
- Optional witness signature for removal, waste, return or override.
- Discrepancy tracking and notification.
- The medGuard™ controlled substance management module provides system-wide visibility and management of controlled substance inventory.



### Planning and Support

- Our Professional Services team works closely with you to ensure medication locations and security levels are optimized for your facility processes.
- System interfaces tailored by our Professional Services integrators.
- Remote technical support throughout the life of your equipment.



### Software Safeguards

- medLogic™ powers all medDispense® cabinets with built-in safeguards such as precounts, patient medication profiles, receipt and label printing and configurable patient and medication searching.
- medGuard™ controlled substance inventory management software provides a closed loop restocking process.
- Additional software safeguards:
  - Allergy alerts, duplicate dose alerts, bar code scanning, look-a-like sound alike alerts, tall man lettering.



## Workflow Efficiency.

With medLogic™ nurses and pharmacy staff can work smarter, not harder. Software modules such as NurSync™ and PharmacyCenter™ help drive efficiency into your daily workflow.

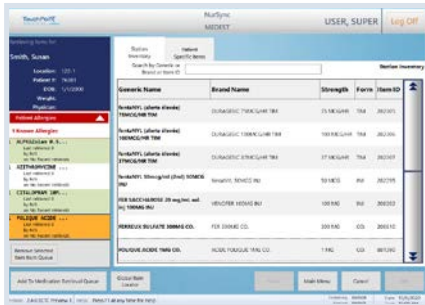

NurSync™ create a queue

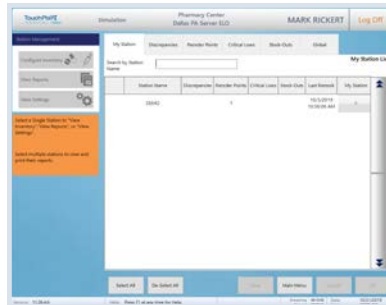

PharmacyCenter™ station management

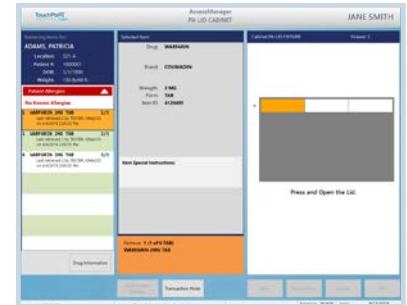

medLogic™ item retrieval

## Remote Medication Queuing

Maximize time spent with patients and minimize time spent at the ADC with NurSync™ remote medication queuing right from your AccessRx MD™ cart or networked workstation.

## Improved Inventory Level Visibility Across All medDispense® Cabinets

Quickly and easily manage inventory and reduce stock outs across all medDispense® cabinets in your facility with PharmacyCenter™.

## Intuitive User Interface

Patient demographics, medication profile and formulary managed via custom HL7 interface. Easy to navigate user interface reduces time spent at the ADC.



AccessRx MD™

# medLogic™

A complete continuum of integrated hardware and software that enables safe and efficient medication storage, dispensing and transport.



## medLogic™ Benefits.

The medLogic™ software platform delivers increased efficiency and flexibility for your team and a safe environment for your patients.



### EFFICIENCY

#### Support for Multi-item Kits

- Pharmacy can create pre-defined, multi-item kits for specific modalities, procedures or protocols.

#### Barcode Stocking

- Stock cabinets quickly and efficiently using the integrated wireless barcode scanner.
- Eliminate time spent with on screen typing, searching and selecting.

#### FIFO Stocking Workflow

- medLogic™ items are dispensed first-in, first-out to optimize inventory lifecycle.
- Reduce expired medication expense.



### SAFETY

#### Supports the UK NHS ECD Register

- Supports required requisition and dispense workflow and transaction logging.
- Inventory balance report.

#### On-demand Stock Report Generation by Item/Medication.

- One Click Restock Report Generation.

#### Configurable Medication Search

- Helps reduce dispensing errors with a configurable four-character medication search.

#### Lot Number Stocking

- Increase traceability of your medications when you need to know where they are.



### FLEXIBILITY

#### Fractional Dose Stocking & Dispensing

- Dispense, return and waste functions support decimal values.
- Reduce waste of medications.

#### Bulk Item Management

- Flexible charge capture rules for frequently dispensed bulk items.

#### High Definition and Laptop Display

- Now more flexible display options for PharmacyCenter™ and NurSync™ modules.

**The medLogic™ software is user-friendly and easy to operate – saving time and allowing you to focus on patient care.**

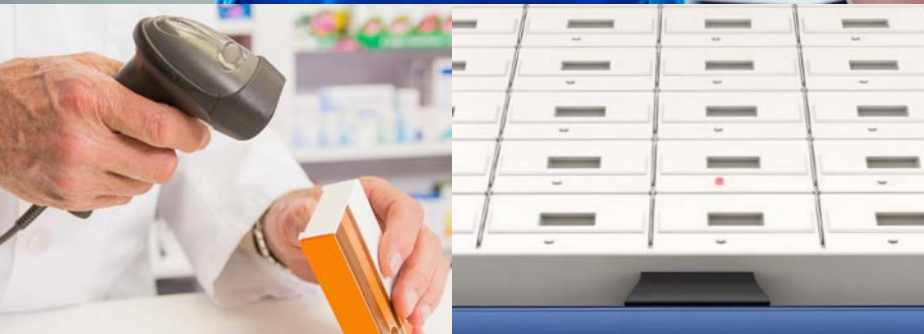

**The system secures and tracks both medications and supplies, while seamlessly integrating with most hospitals information system.**

medLogic™ modules improve workflow efficiency, safety and visibility so you can save time and focus on delivering exceptional patient care.



### NurSync™

Remote  
Medication  
Queuing



### medGuard™

Controlled  
Substance Inventory  
Management



### PharmacyCenter™

Reporting  
and System  
Administration

# NurSync™

The NurSync™ module enables nurses to reduce time spent at the dispensing cabinet station and increase time spent with patients.

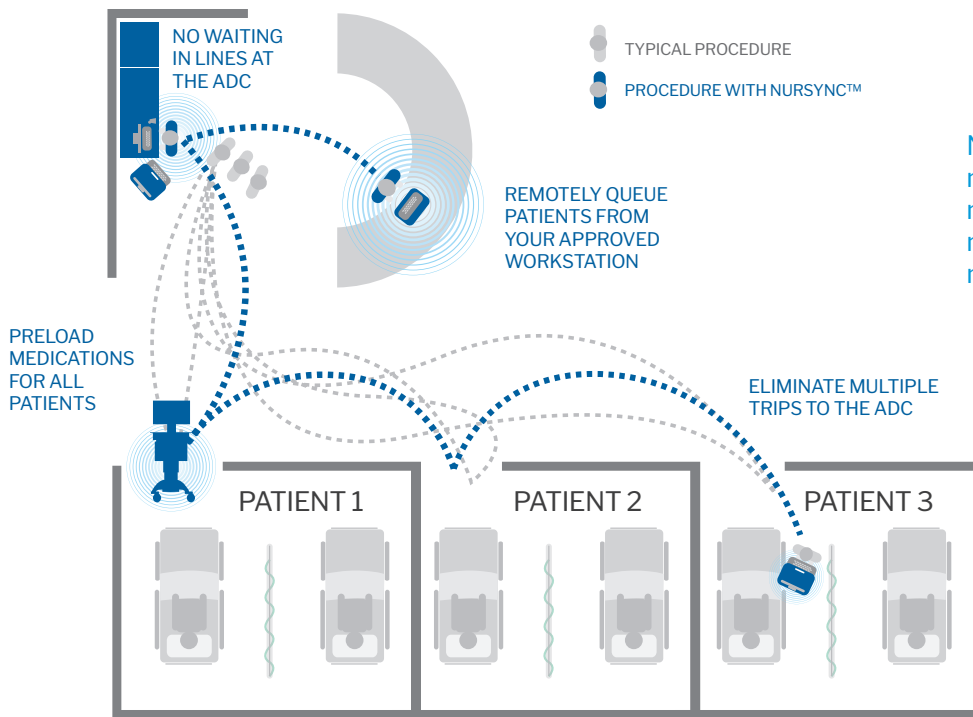

NurSync™ enables nurses to create medication queues to help reduce medication retrieval times, create a more efficient workflow and spend more time with patients.

## Easy as 1 - 2 - 3

- 1 Install the NurSync™ module to a computer assigned to the ADC unit such as your AccessPoint™ workstation.
- 2 Log in to create, manage and delete patient medication queues.
- 3 When you are ready, go to the medDispense® cabinet and retrieve items from your saved queue.



# medGuard™

The medGuard™ module enables facilities to store and track controlled substances from a secure, central location.



medGuard™ main menu

## Ensure Controlled Substances Reach Their Final Specified medDispense® Cabinet

- Helps close the loop of medication delivery and monitors for potential diversion with controlled restocking access and software safeguards.
- Discrepancy tracking ensures the retrieval quantity recorded in medGuard™ matches the quantity restocked in the medDispense® cabinet.
- Optional end of shift counts with medGuard™ provides additional traceability.

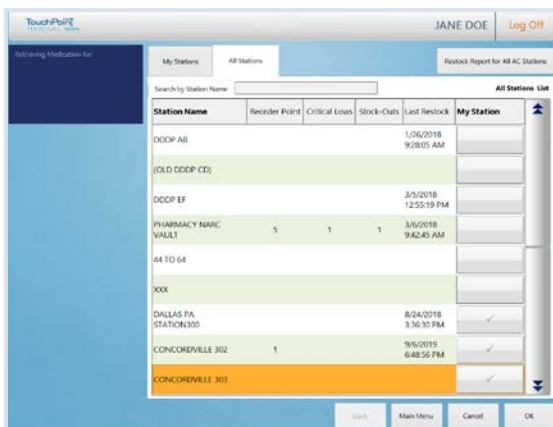

medGuard™ med selection screen

## Easily View Controlled Substance Inventory of Your medDispense® Cabinets

- Create controlled substance restock reports for all cabinets.
- Control cabinet visibility by customizing user access.
- Global Item Locator and Global Inventory reports provide you instant access to your facility's controlled substance quantities and locations.
- Clear indicators of supply status at each medDispense® cabinet.



medDispense® V series with clear and steel doors.

### Hardware Compatibility:

medGuard™ can be installed on any medDispense® cabinet. medDispense® V series is particularly recommended for its configurable storage compartments.

# PharmacyCenter™

The PharmacyCenter™ module gives pharmacy the ability to manage medication across multiple medDispense® cabinets from one easy-to-use dashboard and reporting system.



PharmacyCenter™ main menu

## PharmacyCenter™ Advantage

- ✓ Create reports
- ✓ Configure inventory
- ✓ View discrepancies
- ✓ Operator maintenance
- ✓ Locate critical low items
- ✓ Identify out of stock items
- ✓ Configure cabinet settings



Configure Inventory

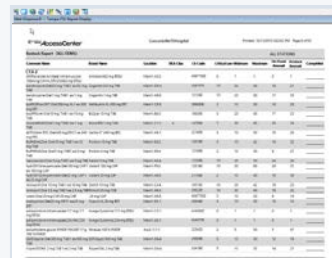

Restock with Signature Report



Manage Stations

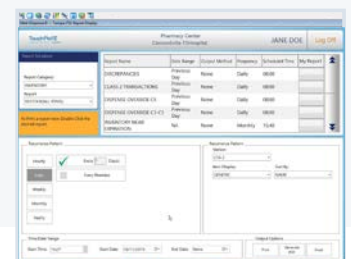

Report Scheduler



## The PharmacyCenter™ module lets you manage and maintain your facility's automated dispensing cabinets from any PC.

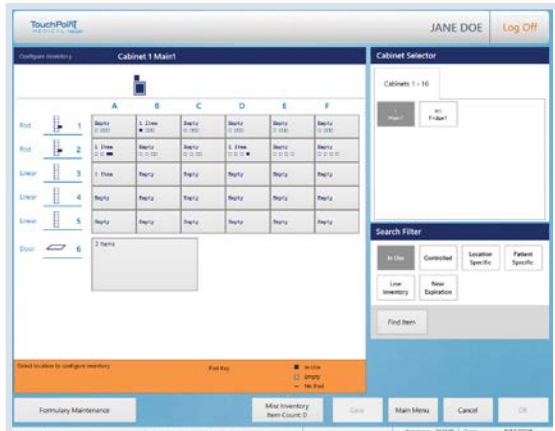

Inventory management dashboard

### Visibility and Management of Your Inventory Across All Cabinets

- Define specific storage locations for each medication or inventory item.
- Add, delete or modify a medication for the selected cabinet.
- Verify item numbers, descriptions and set drug class.
- Monitor low, out of stock, or expiring medications.
- Manage what medications can be overridden.

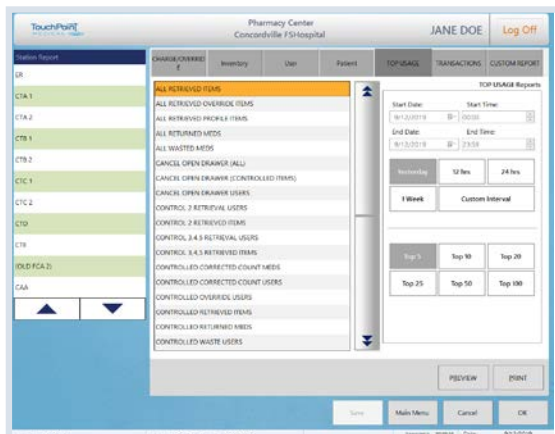

Top usage report

### Reporting that Matters

- Report on key metrics that matter to your facility, such as: inventory, top usage, transactions, controlled medications, and more.
- Choose from predefined parameters or customize your own.
- Schedule and route reports (print, email and fax).
- Ad hoc custom reporting.

Single item control accommodates a wide range of medication sizes that require higher safety and security than open compartments.

medDispense®  
L series



#### Secure Single Line Item Access

- Compartments are robust and incorporate high strength locks.
- Items held within the compartments are hidden to increase security and protect from light.
- Steel construction supports the NHS Controlled Substance requirements.



#### Efficient Dispensing Technology

- The pick-to-light technology makes it easier and faster to locate and dispense the selected items.
- Lights guide you to the correct:
  - Cabinet
  - Drawer
  - Compartment

The medDispense® L series integrates with:

C series, CS series, CT series, F series, M series and V series.



#### **High Capacity Configurations**

- Single line item dispense. Nine different lid compartment sizes.
- Matrix drawer with four different depths (75mm, 100mm, 150mm and 200mm) to accommodate a range of medications.



# medDispense<sup>®</sup> System

## L series



<b>Max Unit Capacity</b>	324
<b>Unit Dimensions</b>	Width: 817mm (32.17in) Depth: 775mm (30.51in) Height: 1,025mm (40.35in)
<b>Weight</b>	440kgs (970.03lbs)
<b>Max Number of Drawers</b>	9
<b>Material Construction</b>	Steel frame and drawers.

## L series Drawer and Storage Options

### Multiple Lid Compartment Configurations

Module	Height	Width	Depth
1x1	55mm (2.17in) 105mm (4.13in)	99mm (3.90in)	66mm (2.60in)
2x1	55mm (2.17in) 105mm (4.13in)	198mm (7.80in)	66mm (2.60in)
3x1	55mm (2.17in) 105mm (4.13in)	299mm (11.77in)	66mm (2.60in)
2x2	55mm (2.17in) 105mm (4.13in)	198mm (7.80in)	163mm (6.42in)
3x2	55mm (2.17in) 105mm (4.13in)	299mm (11.77in)	163mm (6.42in)
3x3	55mm (2.17in) 105mm (4.13in)	299mm (11.77in)	260mm (10.24in)
6x1	55mm (2.17in) 105mm (4.13in)	599mm (23.58in)	66mm (2.60in)
6x2	55mm (2.17in) 105mm (4.13in)	599mm (23.58in)	163mm (6.42in)
6x3	55mm (2.17in) 105mm (4.13in)	599mm (23.58in)	260mm (10.24in)

### Matrix Drawer Configurations

Module	Height (internal)	Width	Depth
Matrix 75	55mm (2.17in)	675mm (26.57in)	625mm (24.60in)
Matrix 100	80mm (3.15in)	675mm (26.57in)	625mm (24.60in)
Matrix 150	130mm (5.12in)	675mm (26.57in)	625mm (24.60in)
Matrix 200	180mm (7.09in)	675mm (26.57in)	625mm (24.60in)

The highest level of security with single dose dispensing to ensure access to only the quantity requested.

medDispense®  
F series

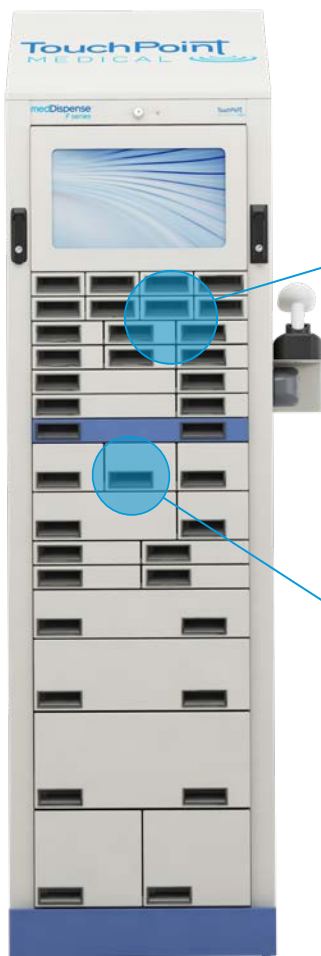

F series base unit

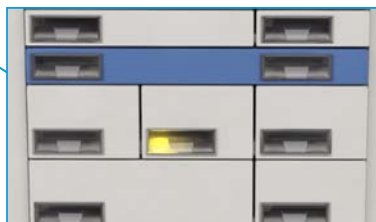
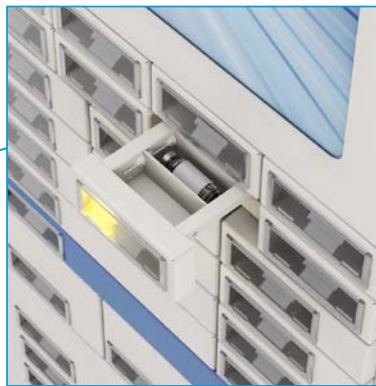

#### Highest Security Medication Dispensing

- Single dose steel compartments with up to 12 progressive drawer compartments to ensure access only to the medication requested.
- Steel construction supports the NHS Controlled Substance requirements.

#### Highly Configurable and Expandable

- Up to 15 different drawer sizes to accommodate the desired security level and item size.
- Supports two dispensing types:
  - Single dose
  - Mixed mode

#### Efficient Dispensing Technology

- The pick-to-light technology makes it easier and faster to locate and dispense the selected items.
- Lights guide you to the correct:
  - Cabinet
  - Drawer

The medDispense® F series integrates with:

C series, CS series, CT series, L series, M series and V series.



**Optional Adjustable Monitor Arm and Keyboard Tray**

- External arm mount for monitor display.
- Left or right mounting options.
- Ergonomic positioning, forward and back adjustment.
- Keyboard folds up and out of the way.



**Keyboard Storage**

- Drawer stores and secures keyboard until ready for use.
- Features a built-in full size keyboard.
- Available on the standard or the mini.



# medDispense<sup>®</sup> System

## F series



<b>Max Unit Capacity</b>	1,248	1,248
<b>Unit Dimensions</b>	<p><b>Auxiliary Unit:</b> Width: 545mm (21.5in) Depth: 520mm (20.5in) Height: 2,003mm (78.6in)</p>	<p><b>Base Unit:</b> Width: 545mm (21.5in) Depth: 520mm (20.5in) Height: 2,003mm (78.6in)</p>
<b>Weight</b>	245kgs (540lbs)	245kgs (540lbs)
<b>Material Construction</b>	Steel frame and drawers.	Steel frame and drawers.



## F series Drawer and Storage Options

### Interior Drawer Dimensions

Drawer Type	Height	Width	Maximum Number of Compartments Per Drawer
A	23mm (0.90in)	97mm (3.81in)	12
AT	49mm (1.93in)	96mm (3.78in)	12
AA	23mm (0.90in) 23mm (0.90in)	250mm (9.84in) 97mm (3.81in)	12
B	68mm (2.67in)	97mm (3.81in)	12
BB	68mm (2.67in) 68mm (2.67in)	250mm (9.84in) 97mm (3.81in)	12
C	23mm (0.90in)	164mm (6.45in)	12
CT	49mm (1.93in)	170mm (6.69in)	12
D	68mm (2.67in)	175mm (6.88in)	12
E	23mm (0.90in)	394mm (15.51in)	12
F	68mm (2.67in)	394mm (15.51in)	12
G	120mm (4.72in)	394mm (15.51in)	12
H	175mm (6.88in)	394mm (15.51in)	12
J	170mm (6.69in)	175mm (6.88in)	12
Z	23mm (0.90in)	55mm (2.16in)	12
ZT	49mm (1.93in)	60mm (2.36in)	12

Z	Z	Z	Z
A	A	A	A
AA		A	
B	B	B	
BB		B	
C		C	
D		D	
ZT*	ZT*	ZT*	ZT*
AT*	AT*	AT*	
CT*		CT*	
E			
F			
G			
H			
J		J	

Non-standard drawer sizes available on request.  
\*AT, CT, and ZT drawers must be used in pairs.

Delivers high capacity and high security in a small footprint.

medDispense®  
M series



M series standard frame

#### High Security Medication Dispensing

- Single dose dispensing with up to 12 locations within a progressive drawer.
- “Easy Scoop” compartment design ensures smooth retrieval of items.

#### Easy to Reconfigure and Expand

- Up to five different drawer sizes to accommodate the desired security level and item size.
- Supports two dispensing types:
  - Single dose
  - Mixed mode

The medDispense® M series integrates with:

C series, CS series, CT series, F series, L series and V series.

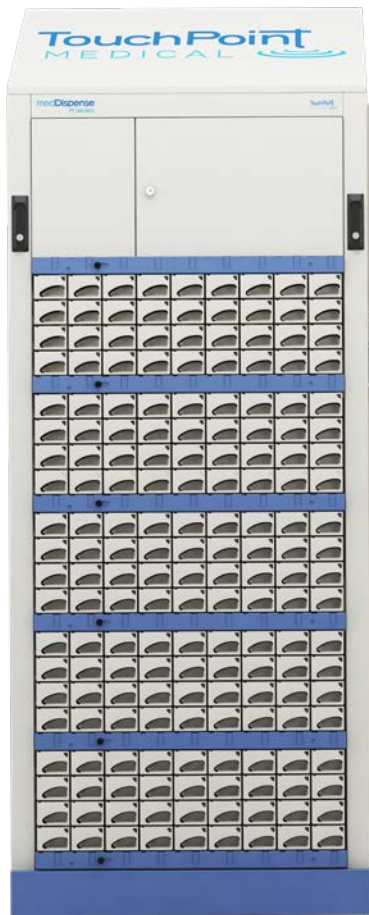

M series XL frame

**Optional Adjustable Monitor Arm and Keyboard Tray**

- External arm mount for monitor display.
- Left or right mounting options.
- Ergonomic positioning, forward and back adjustment.
- Keyboard folds up and out of the way.



**Efficient Dispensing Technology**

- The pick-to-light technology makes it easier and faster to locate and dispense the selected items.
- Lights guide you to the correct:
  - Cabinet
  - Drawer



# medDispense<sup>®</sup> System

## M series



<b>Max Unit Capacity</b>	1,440 Standard	2,160 XL
<b>Unit Dimensions</b>	<b>Standard Frame:</b> Width: 544mm (21.42in) Depth: 518mm (20.39in) Height: 2,010mm (79.13in)	<b>XL Frame:</b> Width: 766mm (30.16in) Depth: 525mm (20.67in) Height: 2,010mm (79.13in)
<b>Weight</b>	140kgs (310lbs)	160kgs (350lbs)
<b>Material Construction</b>	Steel frame and polymer drawers.	Steel frame and polymer drawers.

## M series Drawer and Storage Options

Drawer Type	Drawer Depth mm (Inches)			Drawers Per Section*	
	Height	Width	Length <sup>(3)</sup>	Standard	XL
1x1	42mm (1.65in)	45mm (1.77in)	26mm (1.02in)	24	36
2x1	42mm (1.65in)	118mm (4.64in)	26mm (1.02in)	12	16+4 <sup>(1)</sup>
3x1	42mm (1.65in)	192mm (7.56in)	26mm (1.02in)	8	12
2x2	96mm (3.78in)	118mm (4.64in)	26mm (1.02in)	6	8+2 <sup>(2)</sup>
3x2	96mm (3.78in)	192mm (7.56in)	26mm (1.02in)	4	6

(1) XL 2x1 section contains 16 2x1 Drawers and 4 1x1 Drawers.

(2) XL 2x2 section contains 8 2x2 Drawers and 2 1x1 Drawers.

(3) Minimum distance L could be increased by changing the configuration of the drawer. Maximum L = 312 mm (12.28in).

\*Five sections per each M series unit.

### Example of Standard Frame Configuration

User Interface or 6 Level Electronic Cupboard					
1x1	1x1	1x1	1x1	1x1	1x1
1x1	1x1	1x1	1x1	1x1	1x1
1x1	1x1	1x1	1x1	1x1	1x1
1x1	1x1	1x1	1x1	1x1	1x1
2x1		2x1		2x1	
2x1		2x1		2x1	
2x1		2x1		2x1	
2x1		2x1		2x1	
3x1			3x1		
3x1			3x1		
3x1			3x1		
3x1			3x1		
2x2		2x2		2x2	
2x2		2x2		2x2	
3x2			3x2		
3x2			3x2		

### Example of XL Frame Configuration

User Interface or 6 Level Electronic Cupboard								
1x1	1x1	1x1	1x1	1x1	1x1	1x1	1x1	1x1
1x1	1x1	1x1	1x1	1x1	1x1	1x1	1x1	1x1
1x1	1x1	1x1	1x1	1x1	1x1	1x1	1x1	1x1
1x1	1x1	1x1	1x1	1x1	1x1	1x1	1x1	1x1
2x1			2x1			2x1		1x1
2x1			2x1			2x1		1x1
2x1			2x1			2x1		1x1
2x1			2x1			2x1		1x1
3x1				3x1			3x1	
3x1				3x1			3x1	
3x1				3x1			3x1	
3x1				3x1			3x1	
2x2		2x2		2x2		2x2		1x1
2x2		2x2		2x2		2x2		1x1
2x2		2x2		2x2		2x2		1x1
2x2		2x2		2x2		2x2		1x1
3x2			3x2			3x2		
3x2			3x2			3x2		

Storage and traceability of bulk medications and supplies.

medDispense®  
V series



#### Secure Easy Identification

- Reduced product consumption and lower inventory costs.
- Control of a range of large or bulky items.
- Enhanced visibility when paired with a clear front door.

#### Efficient Dispensing Technology

- The pick-to-light technology makes it easier and faster to locate and dispense the selected items.
- Lights guide you to the correct:
  - Cabinet
  - Door

#### Large Volume Capacity

- Up to nine secure compartments per cabinet.
- Multiple products/SKUs per door.

V series with  
steel doors

The medDispense® V series integrates with:

C series, F series, L series and M series.



V series triple cabinet  
with solid doors



V series with  
clear doors

#### **Security and Privacy**

- Steel frame construction.
- Clear front door or metal door options.

#### **Configurable Cabinets**

- Three standard door sizes can be mixed within one frame to optimize capacity.
- Triple cabinet option available in solid and clear doors.

#### **Ideal for Central Pharmacy Controlled Substance Storage**

- Combined with the medGuard™ module, the V series provides a closed loop solution for your controlled substance management.



# medDispense<sup>®</sup> System

## V series



<b>Max Unit Capacity</b>	720	720
<b>Unit Dimensions</b>	<p><b>Clear Door:</b>                      Width: 375mm (14.8in)                      Depth: 524mm (20.6in)                      Height: 2,030mm (80in)</p>	<p><b>Steel Door:</b>                      Width: 375mm (14.8in)                      Depth: 524mm (20.6in)                      Height: 2,030mm (80in)</p>
<b>Weight</b>	<p>Single Cabinet: 55kg (110lbs)                      Triple Cabinet: 175kgs (386lbs)</p>	<p>Single Cabinet: 55kg (110lbs)                      Triple Cabinet: 175kgs (386lbs)</p>
<b>Material Construction</b>	Steel frame with polycarbonate doors.	Steel frame and metal doors.



## V series Doors and Storage Options

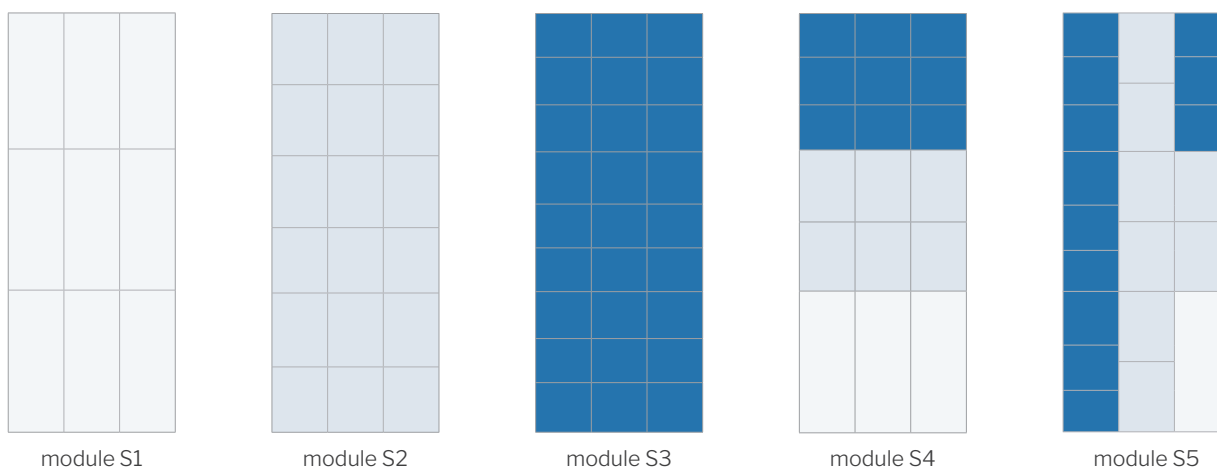

5 types of units available, each with a specific number of compartments.

### Triple Cabinet Configuration

Module	Configuration
S1	9 large doors
S2	18 medium doors
S3	27 small doors
S4	9 small doors, 6 medium doors, 3 large doors
S5	12 small doors, 8 medium doors, 1 large door

Steel door cabinets made in all layouts. Clear door cabinets can only be made in S2, S3, and S4 layouts.

### Door Sizes

Door Size	Small	Medium	Large
Height	154mm (6.1in)	254mm (10in)	515mm (20.3in)
Width	320mm (12.6in)	320mm (12.6in)	320mm (12.6in)
Depth	480mm (19in)	480mm (19in)	480mm (19in)

Add additional capacity to secure bulk supply and other large items.

## medDispense<sup>®</sup> CS series



Full height CS series  
with clear doors



Full height CS series  
with metal doors

### Secure Large or Bulk Supply Items

- Configurable bins and shelves to fit an array of bulk items.
- Combine with the medGuard™ software for secure controlled substance storage.
- Metal door option adds an additional level of privacy and security.

### Lighting Preferences

- Interior illumination with three brightness levels.



Half height CS series  
with clear doors

### Multiple Sizes to Flex with Storage Needs

- Provides security and capacity in a range of sizes:
- Full height and half height
- Full or compact depth

The medDispense<sup>®</sup> CS series integrates with:  
C series, F series, L series and M series.



# medDispense<sup>®</sup> System

## CS series



<b>Max Unit Capacity</b>	600	600	1,200	1,200
<b>Unit Dimensions</b>	<p><b>Full Depth:</b> Width: 685.8mm (27in) Depth: 711mm (28in) Height: 1,118mm (44in)*</p> <p><b>Compact:</b> Width: 685.8mm (27in) Depth: 558.8mm (22in) Height: 1,118mm (44in)*</p>	<p><b>Full Depth:</b> Width: 685.8mm (27in) Depth: 711mm (28in) Height: 1,118mm (44in) *</p> <p><b>Compact:</b> Width: 685.8mm (27in) Depth: 558.8mm (22in) Height: 1,118mm (44in) *</p>	<p><b>Full Depth:</b> Width: 685.8mm (27in) Depth: 711mm (28in) Height: 1,981mm (78in)</p> <p><b>Compact:</b> Width: 685.8mm (27in) Depth: 558.8mm (22in) Height: 1,981mm (78in)</p>	<p><b>Full Depth:</b> Width: 685.8mm (27in) Depth: 711mm (28in) Height: 1,981mm (78in)</p> <p><b>Compact:</b> Width: 685.8mm (27in) Depth: 558.8mm (22in) Height: 1,981mm (78in)</p>
<b>Weight</b>	73.5-84.8kgs (162-187lbs)	73.5-84.8kgs (162-187lbs)	119.7-136.1kgs (264-300lbs)	119.7-136.1kgs (264-300lbs)
<b>Material Construction</b>	Steel frame with polymer doors.	Steel frame and metal doors.	Steel frame with polymer doors.	Steel frame and metal doors.

\* Height measured up to the work surface. Add an additional 431.8mm (17in) for overbridge option.

Expand capacity while combining the security of configurable linear drawers and bulk supply storage.

## medDispense<sup>®</sup> CT series



Full height CT series with clear doors



### High Capacity Bulk Storage

- Store up to 1,400 items in one cabinet.
- Credentialed access for bulk items.
- Configurable bins and shelves to fit an array of bulk items.
- Metal door option adds an additional level of privacy and security.

### Multiple Sizes to Flex with Storage Needs

- Provides security and capacity in a range of sizes:
  - Full height and half height
  - Full or compact depth
  - Countertop

The medDispense<sup>®</sup> CT series integrates with:  
C series, F series, L series and M series.



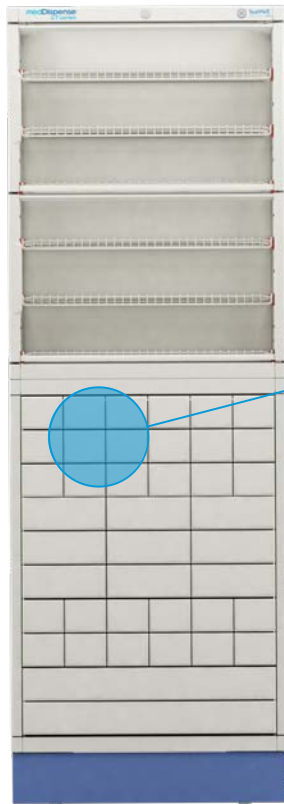

Full height CT series with clear doors

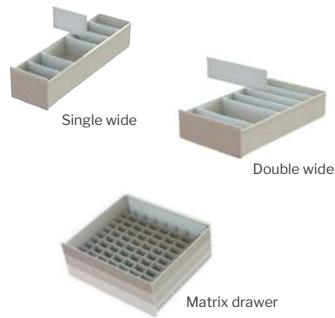

**Drawer System**

- Single wide linear.
- Double wide linear.
- Matrix drawers available in single, double and triple depth.

**Lighting Preferences**

- Interior illumination with three brightness levels.



Countertop CT series



Half height CT series with clear doors

**Countertop Sized Dispensing Expansion**

- Ideal for small countertop locations that need additional capacity.
- 112 maximum unit capacity.

**High Capacity Expansion in a Smaller Footprint**

- Dispense up to 800 items per unit.
- Choice of full or compact depth.

# medDispense<sup>®</sup> System

## CT series

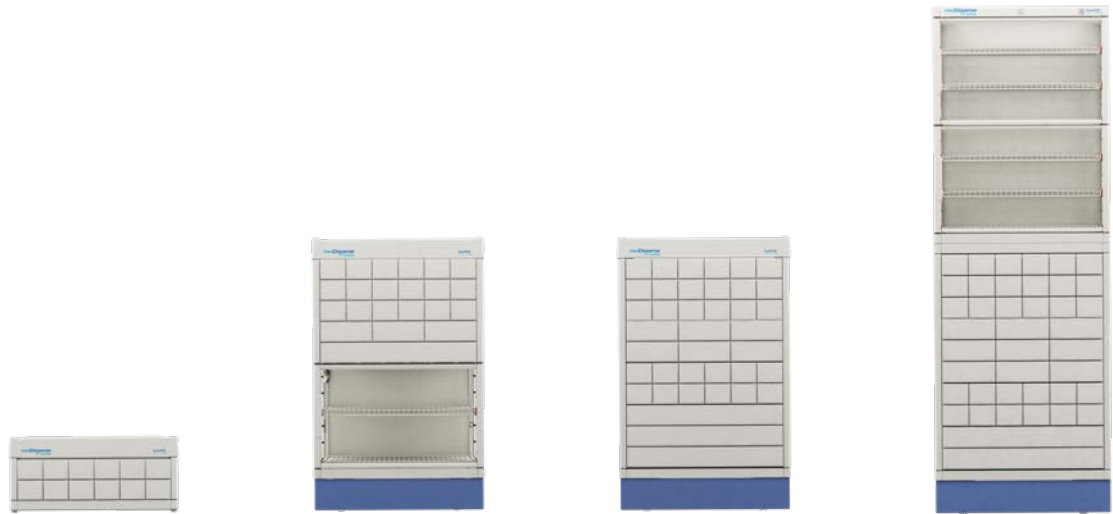

<b>Max Unit Capacity</b>	112	700	800	1,400
<b>Unit Dimensions</b>	Width: 685.8mm (27in) Depth: 558.8mm (22in) Height: 355.6mm (14in)*	<b>Full Depth:</b> Width: 685.8mm (27in) Depth: 711.2mm (28in) Height: 1,118mm (44in)* <b>Compact:</b> Width: 685.8mm (27in) Depth: 558.8mm (22in) Height: 1,118mm (44in)*	<b>Full Depth:</b> Width: 685.8mm (27in) Depth: 711.2mm (28in) Height: 1,118mm (44in)* <b>Compact:</b> Width: 685.8mm (27in) Depth: 558.8mm (22in) Height: 1,118mm (44in)*	<b>Full Depth:</b> Width: 685.8mm (27in) Depth: 711.2mm (28in) Height: 1,981mm (78in) <b>Compact:</b> Width: 685.8mm (27in) Depth: 558.8mm (22in) Height: 1,981mm (78in)
<b>Weight</b>	55.8-63.5kgs (123-140lbs)	142.9-205.5kgs (315-453lbs)	204.6-327.5kgs (451-722lbs)	248.6-376.9kgs (548-831lbs)
<b>Max Number of Drawers</b>	12	30	60	60
<b>Material Construction</b>	Steel frame with polymer drawers and metal doors.			

\* Height measured up to the work surface. Add an additional 431.8mm (17in) for overbridge option.

## CT series Drawer and Storage Options

### Interior Drawer Dimensions

Drawer Type	Length		Width		Height		Volume	
	mm	in	mm	in	mm	in	cm <sup>3</sup>	in <sup>3</sup>
Single Width Linear Compact	347.7	13.69	83.3	3.28	55.1	2.17	1,596.10	97.4
Single Width Linear Full Depth	500.1	19.69	83.3	3.28	55.1	2.17	2,295.83	140.1
Double Width Linear Compact	347.7	13.69	188.0	7.40	55.1	2.17	3,601.88	219.8
Double Width Linear Full Depth	500.1	19.69	188.0	7.40	55.1	2.17	5,919.02	316.2
1 Deep Matrix Compact	366.3	14.42	596.1	23.47	58.2	2.29	12,700	775
1 Deep Matrix Full Depth	518.7	20.42	596.1	23.47	58.2	2.29	17,976.65	1,097
2 Deep Matrix Compact	366.3	14.42	596.1	23.47	142	5.59	31,004.39	1,892
2 Deep Matrix Full Depth	518.7	20.42	596.1	23.47	142	5.59	43,901.04	2,679
3 Deep Matrix Compact	366.3	14.42	596.1	23.47	225.8	8.89	49,308.78	3,009
3 Deep Matrix Full Depth	518.7	20.42	596.1	23.47	225.8	8.89	69,825.43	4,261

Customizable capacity – from configurable linear drawers to high capacity bulk storage.

## medDispense® C series

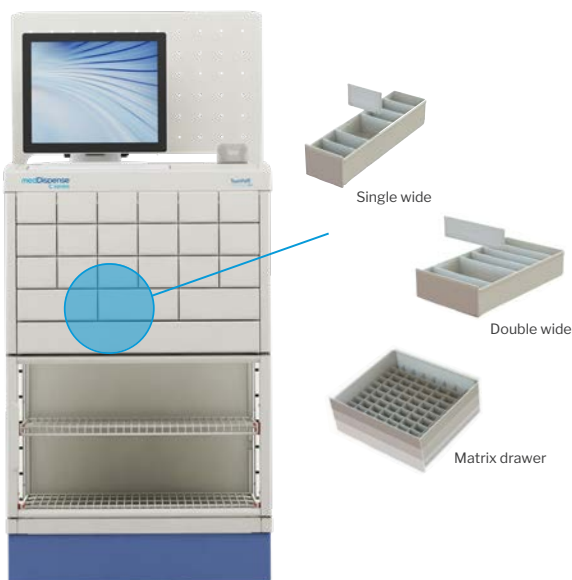

C series with clear doors and drawer system

### Bulk Storage in a Smaller Frame

- Bulk storage or large items can be securely stored and dispensed.
- Configurable bins and shelves to fit an array of bulk items.
- Comes with standard overbridge.

### Drawer System

- Single wide linear.
- Double wide linear.
- Matrix drawers available in single, double and triple depth.

### Lighting Preferences

- Interior illumination with three brightness levels.



Countertop C series

### The Smallest of the medDispense® Cabinets

- The compact countertop unit fits virtually anywhere.
- Ideal for areas with lower capacity needs.
- 112 maximum unit capacity.

The medDispense® C series integrates with:

CT series, CS series, F series, L series, M series and V series.





# medDispense<sup>®</sup> System

## C series



<b>Max Unit Capacity</b>	112	700	800	600
<b>Unit Dimensions</b>	Width: 685.8mm (27in) Depth: 558.8mm (22in) Height: 668mm (26.25in) *	<b>Full Depth:</b> Width: 685.8mm (27in) Depth: 711mm (28in) Height: 1,550mm (61in) <b>Compact:</b> Width: 685.8mm (27in) Depth: 588.8mm (22in) Height: 1,550mm (61in)	<b>Full Depth:</b> Width: 685.8mm (27in) Depth: 711mm (28in) Height: 1,550mm (61in) <b>Compact:</b> Width: 685.8mm (27in) Depth: 588.8mm (22in) Height: 1,550mm (61in)	<b>Full Depth:</b> Width: 685.8mm (27in) Depth: 711.2mm (28in) Height: 1,550mm (61in) <b>Compact:</b> Width: 685.8mm (27in) Depth: 588.8mm (22in) Height: 1,550mm (61in)
<b>Weight</b>	66-73kgs (146-162lbs)	159.2-221.8kgs (351-489lbs)	221.4kgs-344.3kgs (488-759lbs)	89.8-101.2kgs (198-223lbs)
<b>Max Number of Drawers</b>	12	30	60	NA
<b>Material Construction</b>	Steel frame with polymer drawers and metal doors.			

\* Height measured up to the top of the monitor. Add an additional 234.9mm (9.25in) for overbridge option.

## medDispense® Accessories.

Equipment changes over time and our line of accessories can be added or removed to fit your application needs.



**Remote Lock**  
Add access control for non-medDispense® storage cabinets. Remote Lock Bluetooth option.



**Remote Lock with Temperature Monitoring**  
External refrigerator access control lock with temperature monitoring, integrated with the medLogic® software. Remote Lock Bluetooth options.



**External Return Bin**  
Manage return medications with the external return bin that can be mounted to the overbridge. Available on the L, M, F and C series.

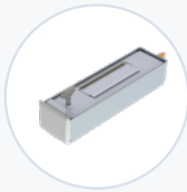

**Return Drawer**  
Integrated return drawer within the drawer system providing more security around the return process. Available on C and CT series cabinets in single or double width.

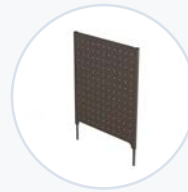

**Overbridge**  
Increase storage space for all units. Available in full height and standard height on the C, CS and CT series.



**Barcode Scanner**  
Enhanced workflow using an integrated, wireless barcode scanner. Available on L, M, F, and C series.

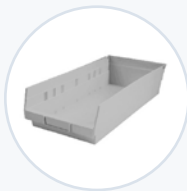

**Bulk Storage Bins**  
Available for C, CS and CT series in multiple sizes for supply locations.



**Thermal Printer**  
Add a thermal printer for patient and dispense specific transaction receipts. Available on L, M, F, and C series.



**Label Printer**  
Add a label printer to print medication and patient specific labels. Available on the L, M, F and C series.



**Finger Print Scanner**  
Secured biometric system access. Comes standard on all medDispense base units.



CSA testing is approved to support global regulatory requirements. Manufactured in ISO certified facilities.

## Fast. Responsive. Courteous Service.

We are committed to providing you with consultative and responsive support throughout our partnership together.



### DESIGN AND LAYOUT

Your experienced account executive will help design a system configuration that fits your specific medication storage and workflow needs.



### INSTALLATION AND TRAINING

The TouchPoint Medical Professional Services team will be there every step of the way during set-up, install, training and deployment.



### TECHNICAL SUPPORT

The TouchPoint Medical Technical Support team provides in-house global phone support.



### COMPLEMENTARY SOFTWARE UPDATES

Complimentary software enhancements are available and announced to customers as they are released.



### WARRANTY

5 year standard warranty on every cabinet.



Contact your TouchPoint Medical representative to learn more and discuss additional accessories specific to your medication management application. Visit [touchpointmed.com/contact](https://touchpointmed.com/contact) to get in touch with your local representative.



AccessRx MD™



AccessRx Exchange™



AccessRx Secure™

## Helping to Close the Loop on Medication Administration.

The AccessRx Series of medication delivery carts provides solutions to more securely and efficiently transport and administer medications at the patients' bedside.



	<i>AccessRx MD™</i>	<i>AccessRx Exchange™</i>	<i>AccessRx Secure™</i>
Maximum Number of Bins	12	24	12
Configurable Drawer Options	✓	✓	✓
Exchangeable Medication Cassettes		✓	
Individual Locking Patient Drawers	✓		✓
Software links to the HIS	✓		
Controlled Substance Drawer Option	✓	✓	✓
Patient Bin Assignment	Automatic	Manual	Manual
Antimicrobial Infused Cart Material	✓ <small>PROTECTION THAT LIVES ON</small> <b>MICROBAN™</b>	✓ <small>PROTECTION THAT LIVES ON</small> <b>MICROBAN™</b> <i>*does not include cassette</i>	✓ <small>PROTECTION THAT LIVES ON</small> <b>MICROBAN™</b>

**KEY BENEFITS**



Individual Locking Bins & Drawers



Supports real-time BCMA



Supports Centralized or Decentralized Medication Fill Workflow



Exchangeable Medication Cassettes



Secure & Track Patient Medication



Advanced Li-Nano Technology w/ 5 Year Warranty

## Closing the loop of medication delivery between pharmacy and the patient bedside.

AccessRx MD™



### Medication Security & Visibility at the bedside

- Individually locking, patient-specific drawers can be accessed by scanning the patient ID barcode
- Real-time bedside medication administration, barcode patient identification and direct eMAR API access streamlines BCMA process, reduces redundancy and increases accuracy
- Patient drawers automatically assigned using the ADT (Admission/ Discharge/Transfer) interface, eliminating time consuming and error-prone manual drawer labeling
- Utilizes the hospital's Active Directory for consistent user authentication
- Configurable drawer display fields allow customization of the user interface

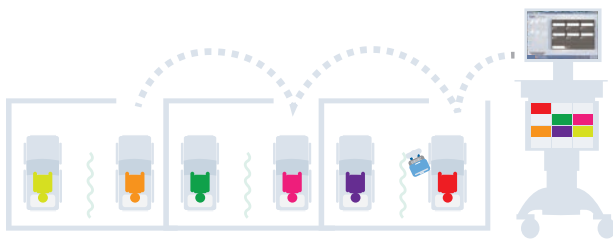

### Streamline Your Workflow

- Secures and tracks patient specific medications for up to 12 patients in individually-locking drawers, reducing trips and time spent at the ADC
- ADT and patient orders transmitted via wireless network to the cart to facilitate faster medication delivery
- Reduce trips to and time spent at the automated dispensing cabinet



### More Control & Flexibility for Pharmacists across a variety of pharmacy distribution models

- Browser-based AccessManager™ console provides access to reports while allowing for Active Directory-compatible user management, fleet management and system configuration
- Configurable, time-based access controls reduce the risk of medication administration at an incorrect time and aid in pharmacy reconciliation for unused medications
- Optional medications orders interface – Rx MD can act as a patient medication order filler and verify that an order has been administered.
- Secure Pharmacy email alerts for transferred & discharged patients



### Scalable & Centralized Software Architecture and Integration

- Multi-Org - scalable architecture - ability to scale from two bed clinic to multi facility health system
- Ability to set up health system access rights, such as by department
- Enterprise reporting available
- Enterprise multi-facility deployment
- HL7 compliant, ADT interface (patient demographics), and RDE interface (Pharmacy approved orders)
- Configurable interface engine easily communicates with the HIS
- Project management, installation and training by TouchPoint Medical's professional services team

### Configure your system to meet your medication and supply requirements.



**Dimensions**  
Width  
Height  
Depth  
Volume

	102mm (4in) Drawer Specifications	152mm (6in) Drawer Specifications	Controlled Substance Full Width Drawer Specifications
Width	91.4mm (3.6in)	142.2mm (5.6in)	271.8mm (10.7in)
Height	238.8mm (9.4in)	238.8mm (9.4in)	228.6mm (9in)
Depth	55.9mm (2.2in)	55.9mm (2.2in)	50.8mm (2in)
Volume	1213cm <sup>3</sup> (74in <sup>3</sup> )	1885cm <sup>3</sup> (115in <sup>3</sup> )	3195cm <sup>3</sup> (195in <sup>3</sup> )

Driving efficiency & security with your  
centralized medication distribution.

## AccessRx Exchange™



### AccessRx Exchange™ Workstation on Wheels

- Restock easily wherever your need. Can easily be filled in the pharmacy and exchanged or directly at the cart.
- Key lock or eLock security options
- Easily retrofit your existing AccessPoint™ workstation on-site with the Exchange Cassette system
- May be added to powered or nonpowered carts
- Works with both manual and electric lift carts



### Exchangeable Cassettes

- Restock easily and directly on the mobile workstation or wall mount
- Available in two, three or four tier sizes & multiple bin sizes and supply drawer options
- Load rated up to 2.2kg (5.5lbs) per tier
- Compact footprint fits 600mm x400mm cart or (ISO 3394 modular systems) cabinet



### Transfer Carts

- All transfer carts include locking tambour door
- All transfer carts include extended handle
- Lock options include key lock or e-lock
- Single width, front loading option
- Double width, side loading option



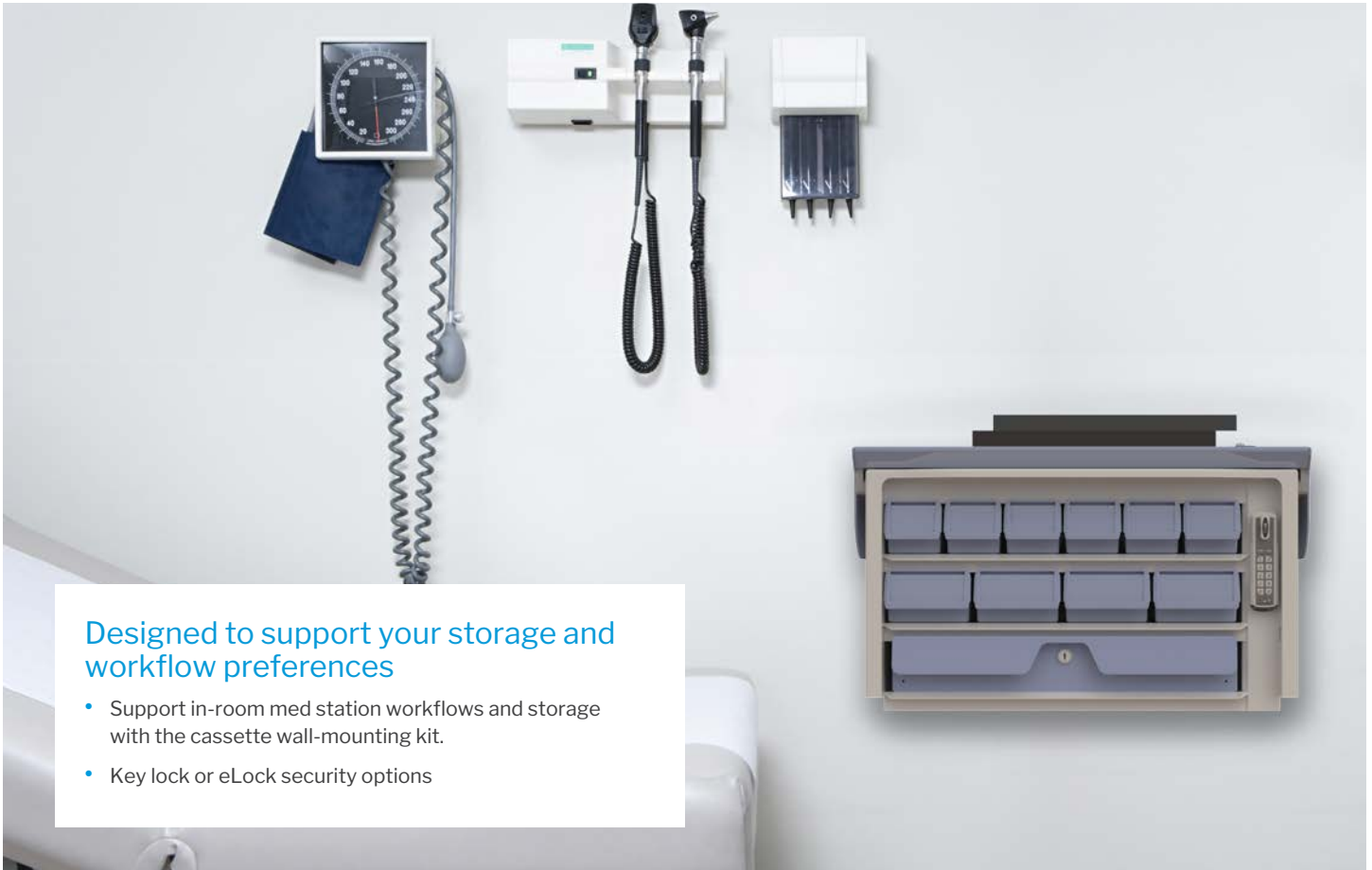

### Designed to support your storage and workflow preferences

- Support in-room med station workflows and storage with the cassette wall-mounting kit.
- Key lock or eLock security options



### Easily adapt your existing AccessPoint™ fleet with the AccessRx Exchange™ system

- Retrofit your existing workstations on-site with minimal downtime
- May be added to powered or nonpowered carts
- Works with both manual and electric lift carts



### Flexible Locking Options

#### Push Button eLock Features:

- 20 codes per lock: 19 User codes and one Supervisor code; code length is 4-8 digits
- 7500 cycles (extended battery life)
- ADA compliant
- Low battery indicator
- Battery compartment is easily accessible from outside of the cassette

#### Key Lock Features:

- Removable lock core
- Unique lock/key series for cassette carrier, cassettes, and controlled substance drawer for enhanced security
- Side shuttered lock with symmetrical keying

Store and secure your medications to  
the bedside.

AccessRx Secure™







### Secure your medications throughout your workflow

- Individual locking drawers
- Easy-to-use software
- Storage configurations to secure a variety of medications and controlled substances
- Smoked polycarbonate 4" & 6" drawers
- Aluminum locking storage and controlled substance drawers
- Configurable drawer display fields allow customization of the user interface
- Add AccessRx MD™ software options to existing AccessRx Secure™ carts for a scalable, custom solution



## Configure your system to meet your medication and supply requirements.

With a wide offering of sizes and locking options, you can have peace of mind knowing your medications and supplies are securely stored to your requirements.



### Supply Bin & Drawer Options

					
<b>Locking Options</b>	eLock	eLock	Key Lock	eLock or Key Lock	eLock or Key Lock
<b>Capacity</b>	6 per Tier	4 per Tier	1 per Tier	1 per 2 Tiers	2 per 2 Tiers
<b>Dimensions</b>	80mm (3.2in) 75mm (3in) 338mm (13.3in)	120mm (3.2in) 75mm (3in) 338mm (13.3in)	480mm (18.9in) 75mm (3in) 338mm (13.3in)	80mm (3.2in) 75mm (3in) 338mm (13.3in)	80mm (3.2in) 75mm (3in) 338mm (13.3in)

### Exchange Cassette Options

	 2-Tier	 3-Tier	 4-Tier
<b>Locking Options</b>	Key or eLock	Key or eLock	Key or eLock
<b>Dimensions</b>	595mm (24.4in) 244mm (9.6in) 395mm (15.6in)	595mm (24.4in) 393mm (13.4in) 395mm (15.6in)	595mm (24.4in) 454mm (17.9in) 395mm (15.6in)

### Transfer Cart Dimensions

	 Single Width Transfer Cart	 Double Width Transfer Cart
<b>Dimensions</b>	710mm (28in) 1452mm (57.2in) 591mm (23.3in)	1020mm (40.2in) 1464mm (57.6in) 791mm (31.1in)

### Bin Accessories

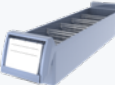
	 Identification Label Kits	 Divider Kits
	Clear snap-on label covers make changing identification labels quick and easy	Bins accommodate up to 11 dividers each



Contact your TouchPoint Medical representative to learn more and discuss additional accessories specific to your point-of-care application. Visit [touchpointmed.com/contact](https://touchpointmed.com/contact) to get in touch with your local representative.

## A Global Business with a Local Touch

TouchPoint Medical brings a global network of manufacturing, quality, and engineering to the forefront of the medical industry. From quality and performance, to aesthetics and ergonomics, we know small touches make a big difference to our customers. We provide customer-driven medical technology and service solutions to thousands of hospitals and health care facilities around the world.

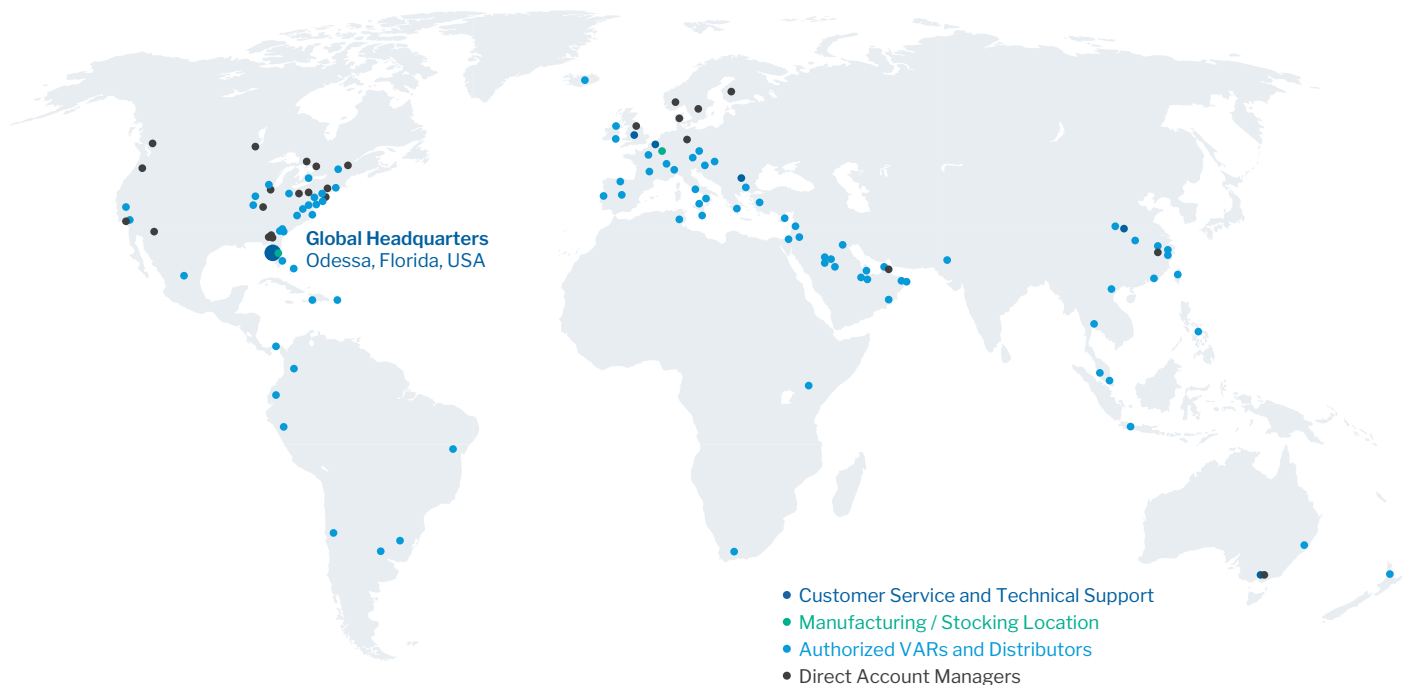

**Global Headquarters & Americas**  
Customer and Technical  
Support Office  
Odessa, FL, USA  
Tel: (1) 800 947 3901

**European Headquarters**  
Customer and Technical  
Support Office  
Kruibeke, Belgium  
Tel: (32) 3 432 53 00

**China, Taiwan, Japan,  
Korea, Hong Kong**  
Customer and Technical  
Support Office  
Shanghai, China  
Tel: (86) 1361 1680 312

**United Kingdom**  
Customer and Technical  
Support Office  
Rugby, United Kingdom  
Tel: (44) (0) 844 576 1247

**Middle East / Africa**  
Customer and Technical  
Support Office  
Dubai, United Arab Emirates  
Tel: (971) 55 5963 092

**SE Asia, AUS/NZ**  
Customer and Technical  
Support Office  
Victoria, Australia  
Tel: (61) 3 9330 5050

**Nordic Region**  
Customer and Technical  
Support Office  
Tranby, Norway  
Tel: (47) 31 90 97 60  
Jonsered, Sweden  
Tel: (46) (0) 31 747 20 50

[info@touchpointmed.com](mailto:info@touchpointmed.com) · [touchpointmed.com](http://touchpointmed.com)

*BRINGING CARE FORWARD.™*